

NEATH PORT TALBOT COUNTY BOROUGH COUNCIL
CYNGOR BWRDEISTREF SIROL CASTELL-NEDD PORT TALBOT

(ACCESS ROAD TO LLANDARCY VILLAGE, LLANDARCY AND ROAD FROM LLANDARCY VILLAGE TO JERSEY MARINE, JERSEY MARINE)
(REVOCAATION) AND (30MPH SPEED LIMIT)

ORDER 2024

NOTICE is given that the Council on the 4th November 2024 made an Order in pursuance of its powers as contained in Section 84 and Part IV of Schedule 9 of the Road Traffic Regulation Act 1984 the effect of which is as set out in the Schedule below.

A copy of the Order and plan can be inspected on the Council's Internet Website <https://www.npt.gov.uk/traffic-regulation-orders-tros>.

The Order will come into force on the 11th November 2024.

If any person wishes to question the validity of the Order or of any of its powers on the grounds that it or they are not within the powers conferred by the Act or that any requirements of the Act or of any instrument made under the Act has not been complied with, that person may, within 6 weeks from the date on which the Order is made, apply for that purpose to the High Court.

SCHEDULE

Schedule 1 – Revocation

To revoke any existing speed limit orders in so far as it relates to the length of roads set out in Schedule 2 of this Order.

Schedule 2 – Proposed 30mph Speed Limit

2.1 Access Road To Llandarcy Village, Llandarcy.

From its junction with Access road to Pretyma Drive for a distance of approximately 340 metres in a south easterly direction.

2.2 Road From Llandarcy Village To Jersey Marine, Jersey Marine.

From a point approximately 340 metres south east of its junction with Access road to Pretyma Drive for its entire length, a distance of approximately 1700 metres in a south easterly then southerly direction.

DATED 8th NOVEMBER 2024

M C GRIFFITHS

HEAD OF LEGAL & DEMOCRATIC SERVICES

NEATH PORT TALBOT COUNTY BOROUGH COUNCIL
CYNGOR BWRDEISTREF SIROL CASTELL-NEDD PORT TALBOT

(ACCESS ROAD TO LLANDARCY VILLAGE, LLANDARCY AND
ROAD FROM LLANDACY VILLAGE TO JERSEY MARINE,
JERSEY MARINE)
(REVOCATION) AND (30MPH SPEED LIMIT)

ORDER 2024

The Neath Port Talbot County Borough Council in exercise of its powers under Section 84 and Part IV of Schedule 9 of the Road Traffic Regulation Act 1984 (hereinafter referred to as the Act of 1984) and of all other powers it enabling and after consultation with the Chief Officer of Police in accordance with Part III of Schedule 9 of the Act of 1984 hereby makes the following order:-

1. This Order shall come into operation on the 11th day of November 2024 and may be cited as the “Neath Port Talbot County Borough Council (Access Road to Llandarcy Village, Llandarcy and Road from Llandarcy Village to Jersey Marine, Jersey Marine) (Revocation) (30mph Speed Limit) Order 2024.
2. (i) Except where otherwise stated, any reference in this Order to a numbered article or schedule is a reference to the article or schedule bearing that number in this Order.

(ii) The Interpretation Act 1978 shall apply for the interpretation of this Order as it applies for the interpretation of an Act of Parliament.
3. The provisions of all existing Speed Limit Orders made under the Road Traffic Regulation Act 1984 (or under any enactment which preceded that Act) are hereby revoked in so far as they relate to the length of roads specified in the Schedule of this Order.
4. No person shall cause or permit any vehicle to be driven at a speed in excess of 30 miles per hour on the length of road specified in the Schedule of this Order.

SCHEDULE

Schedule 1 – 30mph Speed Limit

- 1.1 Access Road To Llandarcy Village, Llandarcy.**
From its junction with Access road to Pretymen Drive for a distance of approximately 340 metres in a south easterly direction.

- 1.2 Road From Llandarcy Village To Jersey Marine, Jersey Marine.**
From a point approximately 340 metres south east of its junction with Access road to Pretymen Drive for its entire length, a distance of approximately 1700 metres in a south easterly then southerly direction.

THE COMMON SEAL)
OF THE COUNCIL)
was hereunto affixed on the)
4th day of November 2024)
in the presence of: -)



M. C. R. M.

PROPER OFFICER

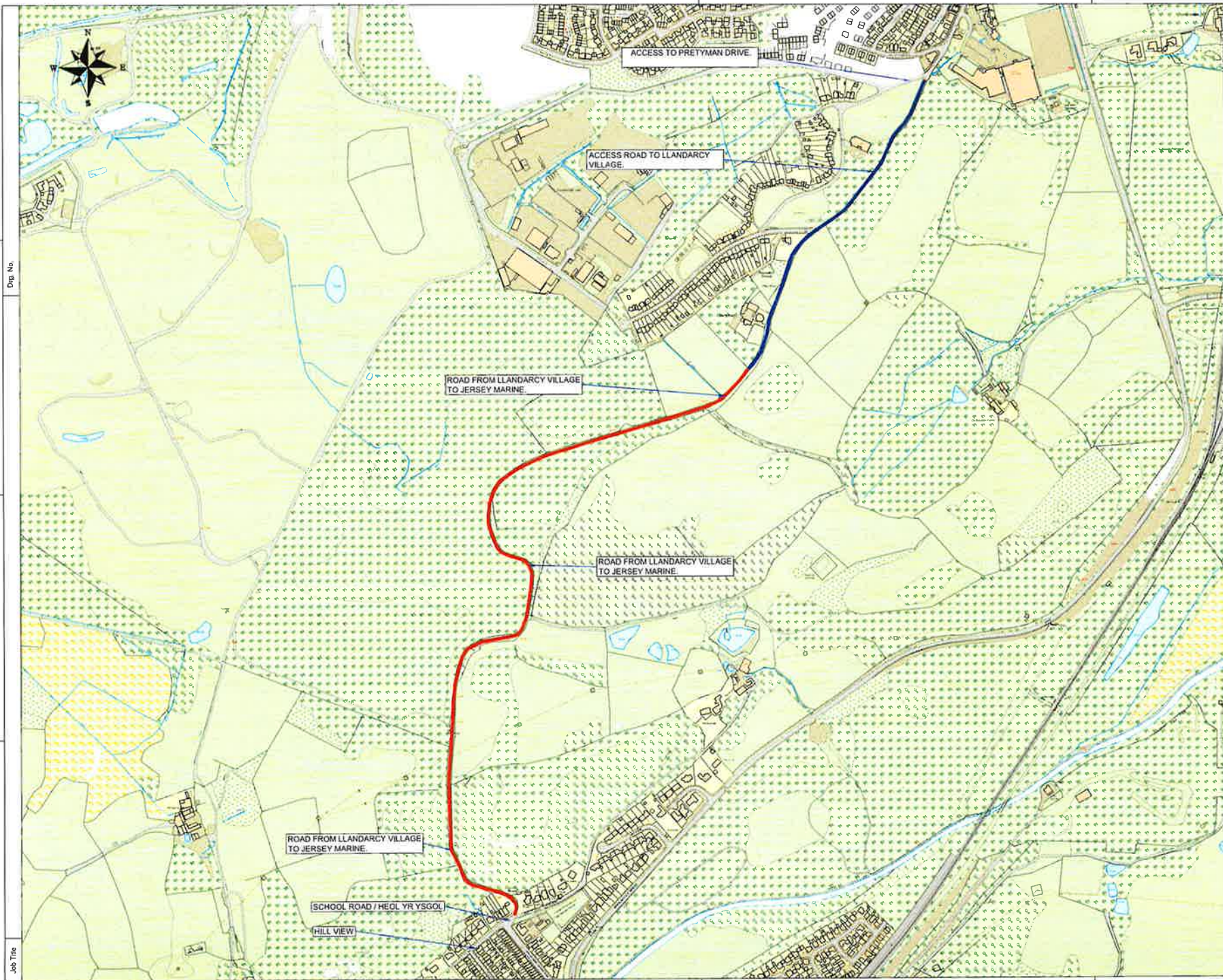

NOTES

1. All dimensions are in millimetres unless otherwise stated.

- EXISTING NATIONAL SPEED LIMIT TO BECOME PROPOSED 30MPH BUFFER SPEED LIMIT.
- EXISTING SECTION OF 20MPH DEFAULT SPEED LIMIT TO BECOME PART OF THE 30MPH BUFFER SPEED LIMIT AS ABOVE.

NOTE: All other roads will remain unaffected such as The Greenway and Petyman Drive. These roads will remain as 20mph default speed limit.

Rev	Drawn	Chk	App	Date

 Cyngor Castell-nedd Port Talbot
 South Port Talbot Council
 ENGINEERING AND TRANSPORT
 NICOLA SPARCE BSC (Hons) Dip TP MPTPI
 DIRECTOR OF ENVIRONMENT AND REGENERATION
 THE QUAYS BRIDLEWAY
 BAGLAN ENERGY PARK
 BATHS SA11 2SS

Job Title: ACCESS ROAD TO LLANDARCY VILLAGE & ROAD FROM LLANDARCY VILLAGE TO JERSEY MARINE, JERSEY MARINE
 PROPOSED 30MPH BUFFER SPEED LIMIT.

File No	Financial Code No
Drawn J.J.E	Checked M.C.E.S
Date APR'24	Date APR'24
Status NTS	PRELIM
Drawing No JERSEYMARINE-30MPH-TROI-REV A	

Dwg No

Job Title