

D58/3113 – PROPOSED TRAFFIC ORDER
NEATH PORT TALBOT COUNTY
BOROUGH COUNCIL

(B4287 EFAIL FACH TO PONTRHYDYFEN,
EFAIL FACH)

(REVOCAION OF 7.5 TONNE
WEIGHT RESTRICTION)
ORDER 2024

STATEMENT OF REASON

The existing traffic regulation order is being revoked, however, the situation will be monitored going forward.

NEATH PORT TALBOT COUNTY BOROUGH COUNCIL
CYNGOR BWRDEISTREF SIROL CASTELL-NEDD PORT TALBOT

(B4287 EFAIL FACH TO PONTRHYDYFEN, EFAIL FACH)
(REVOCATION OF 7.5 TONNE WEIGHT RESTRICTION)

ORDER 2024

NOTICE is given that the Council intends to make an Order under Sections 1 and 2 and Part IV of Schedule 9 of the Road Traffic Regulation Act 1984, the effect of which is as set out in the Schedule below.

A copy of the draft Order, plan and statement of reasons can be inspected on the Council's Internet Website <https://www.npt.gov.uk/traffic-regulation-orders-tros>.

Any objections should be submitted in writing, setting out the reasons thereof, to reach the Head of Engineering and Transport, The Quays, Baglan Energy Park SA11 2GG by 26th August 2024.

If you have any further enquiries regarding this notice please send your email to: environment@npt.gov.uk

SCHEDULE

Schedule 1 – Revocation – 7.5 Tonne Weight Restriction

1.1 B4287 Efail Fach To Pontrhydyfen, Efail Fach.

From a point approximately 5 metres south east of its junction with Tonmawr Road to a point approximately 125 metres south east of its junction with Tonmawr Road, a distance of approximately 120 metres.

DATED 5th AUGUST 2024

M C GRIFFITHS

HEAD OF LEGAL & DEMOCRATIC SERVICES

NEATH PORT TALBOT COUNTY BOROUGH COUNCIL
CYNGOR BWRDEISTREF SIROL CASTELL-NEDD PORT TALBOT

(B4287 Efail Fach to Pontrhydyfen, Efail Fach)
(REVOCATION OF 7.5 TONNE WEIGHT RESTRICTION)

ORDER 2024

The Neath Port Talbot County Borough Council in exercise of their powers under Sections 1 and 2 and Part IV of Schedule 9 of the Road Traffic Act 1984 (hereinafter referred to as “the Act of 1984”) and of all other powers them enabling and after consultation with the Chief Officer of Police in accordance with Part III of Schedule 9 of the Act of 1984 hereby make the following Order: -

1. This Order shall come into force on the day of 2024 and may be cited as the “Neath Port Talbot County Borough Council (B4287 Efail Fach to Pontrhydyfen, Efail Fach) (Revocation of 7.5 tonne weight restriction) Order 2024”.

2. (1) Except where otherwise stated, any reference in this Order to a numbered Article or Schedule is a reference to the Article or Schedule bearing that number in this Order.

(2) The interpretation Act 1978 shall apply for the interpretation of this Order as it applies for the interpretation of an Act of Parliament.

3. Any existing 7.5 tonne restriction Orders are hereby revoked only in so far as they relate to the sides and length of road set out in the Schedule of this Order.

SCHEDULE

Schedule 1 – Revocation – 7.5 Tonne Weight Restriction

1.1 B4287 Efail Fach to Pontrhydyfen, Efail Fach.

From a point approximately 5 metres south east of its junction with Tonmawr Road to a point approximately 125 metres south east of its junction with Tonmawr Road, a distance of approximately 120 metres.

THE COMMON SEAL OF THE)
COUNCIL WAS HEREUNTO)
AFFIXED THIS DAY OF)
2024 IN THE)
PRESENCE OF: -)

PROPER OFFICER

1. All dimensions are in millimetres unless otherwise stated.

KEY:-

 REVOCATION OF EXISTING 7.5 TONNE WEIGHT RESTRICTION

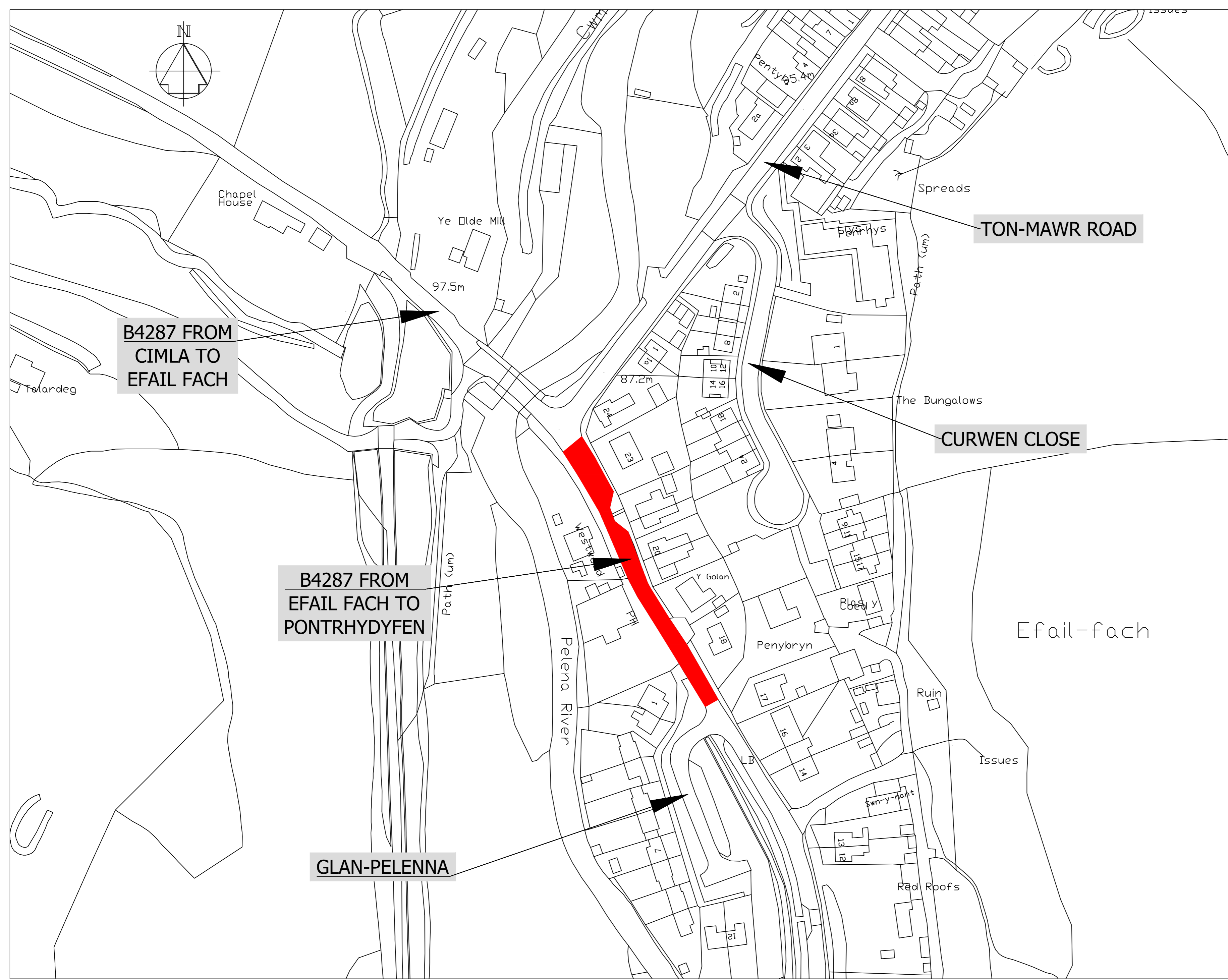

B4287 FROM
CIMLA TO
EFAIL FACH

B4287 FROM
EFAIL FACH TO
PONTRHYDYFEN

GLAN-PELENNNA

TON-MAWR ROAD

CURWEN CLOSE

GLAN-PELENNNA

Drg. No.

Job Title

REVOCATION OF TRAFFIC REGULATION ORDER - LAYOUT - SCALE 1:1000 @A2

Rev	Details	Dr	Ch	Ap	Date

Client



ENGINEERING AND TRANSPORT
NICOLA PEARCE BSC (Hons), Dip TP, MRTPI
DIRECTOR OF ENVIRONMENT AND REGENERATION
THE QUAYS, BRUNEL WAY
BAGLAN ENERGY PARK
NEATH SA11 2GG

Job Title
B4287 EFAIL FACH TO PONTRHYDYFEN
REVOCATION OF EXISTING 7.5 TONNE WEIGHT RESTRICTION TRAFFIC REGULATION ORDER
EFAIL FACH

File No.	Financial Code No.				
Drawn	RLJ	Checked	MCB	Approved	HHH
Date	MAR '24	Date	MAR '24	Date	MAR '24
Scales	As Detailed		Status	PRELIM	

Drawing No. **C67000-B4287-EFPR-TRO_1**