

Dwg. No.

Job Title

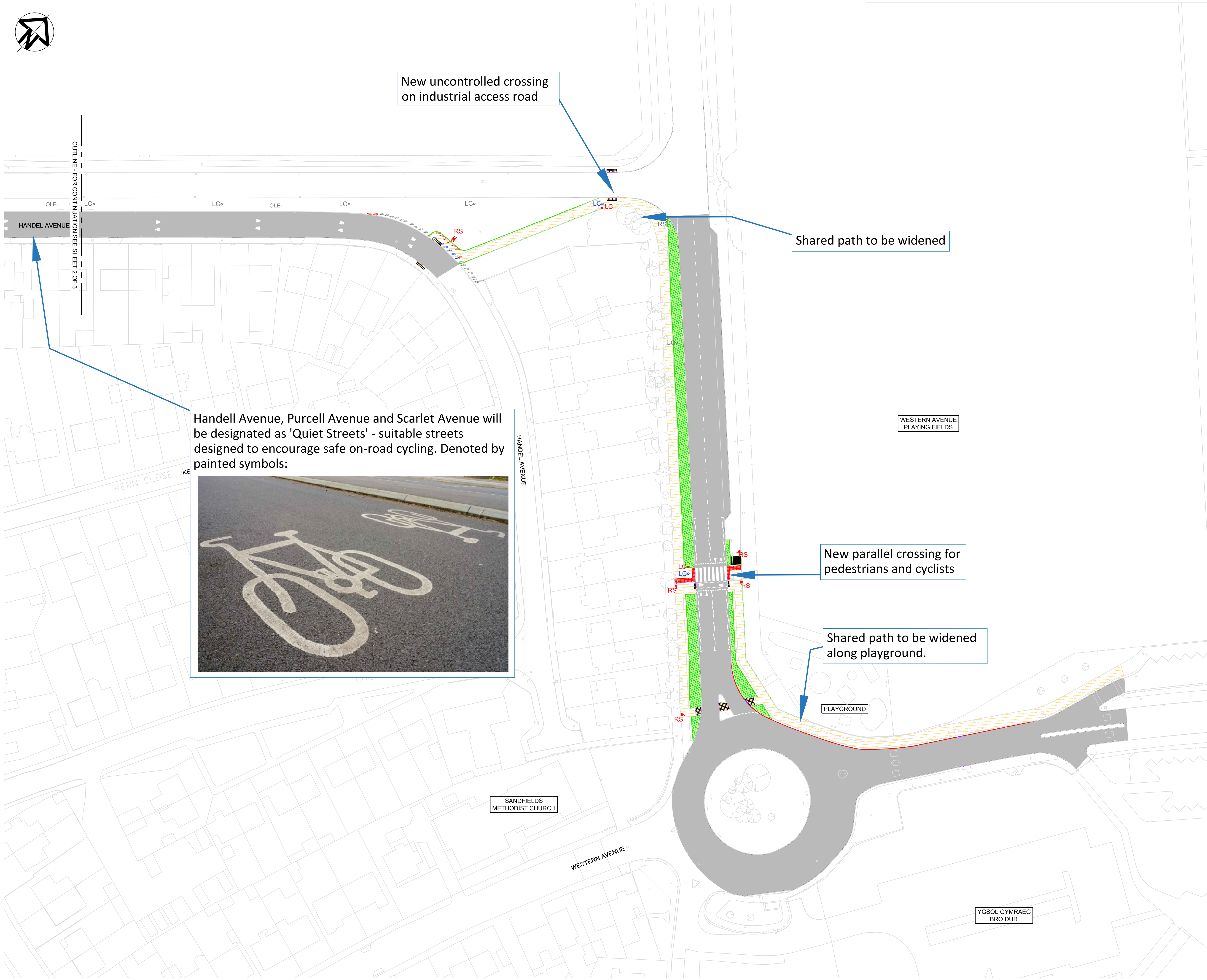
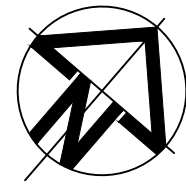

NOTES

A1

1. All dimensions are in millimetres unless otherwise stated.
2. DO NOT SCALE FROM DRAWINGS.
3. ALL DIMENSIONS ARE IN METRES UNLESS OTHERWISE SPECIFIED.
4. SHADING AND HATCHING IS INDICATIVE ONLY TO ILLUSTRATE ROAD USER LAYOUT. ACTUAL COLOURS TO BE USED ON GROUND TO BE CONFIRMED.
5. THE LAYOUT SHOWN IS PRELIMINARY AND MAY BE SUBJECT TO CHANGES AS THE DESIGN DEVELOPS.
6. LANDSCAPING PROPOSALS ARE TO BE DEVELOPED FURTHER.
7. RELOCATION OF LIGHTING COLUMNS AND STREET FURNITURE TO BE DETERMINED.
8. ROAD MARKINGS ARE INDICATIVE.

- EXISTING KERB
- PROPOSED EDGING KERB
- PROPOSED DROPPED KERB
- PROPOSED KERB - 75-125mm UPSTAND
- PROPOSED BUS BOARDER KERB
- PROPOSED PEDESTRIAN GUARD RAIL
- PROPOSED HARDENED VERGE
- PROPOSED DE102 - FOOTWAY
- PROPOSED BLISTER TACTILE PAVING
- PROPOSED BUFF BLISTER TACTILE PAVING
- PROPOSED TRAMLINE TACTILE PAVING
- PROPOSED DE401 - SHARED USE PATH
- PROPOSED AREA OF GREEN INFRASTRUCTURE
- LC EXISTING LIGHTING COLUMN
- LC PROPOSED LIGHTING COLUMN
- LC LIGHTING COLUMN TO BE RELOCATED
- RS EXISTING ROAD SIGN TO REMAIN
- RS PROPOSED ROAD SIGN
- RS ROAD SIGN TO BE RELOCATED
- RS EXISTING ROAD SIGN TO BE REMOVED
- RS STREET FURNITURE TO BE RELOCATED
- PROPOSED STREET FURNITURE LOCATION
- RB EXISTING BOLLARD TO REMAIN
- RB EXISTING BOLLARD TO BE RELOCATED
- RB EXISTING BOLLARD TO BE REMOVED
- RB PROPOSED BOLLARD
- DLE OVERHEAD LINE EQUIPMENT TO BE RELOCATED
- DLE PROPOSED OVERHEAD LINE EQUIPMENT

Rev	Details	Dr	Ch	Ap	Date

Client

 **Cyngor Castell-nedd Port Talbot**
Neath Port Talbot Council

ENGINEERING AND TRANSPORT
NICOLA PEARCE BSC (Hons), Dip TP, MRTPI
DIRECTOR OF ENVIRONMENT AND REGENERATION
THE QUAYS, BRUNEL WAY
BAGLAN ENERGY PARK
NEATH SA11 2GG

Job Title

SANDFIELDS ACTIVE TRAVEL & PUBLIC SPACE IMPROVEMENTS

SHEET 1 OF 8

File No.		Financial Code No.			
Drawn	ARC	Checked	MCB	Approved	HHH
Date	MAR 25	Date	MAR 25	Date	MAR 25
Scales	1:500 @ A1		Status	PRELIM	
Drawing No.	30109150-ARC-HGN-ZZ-DR-HE-01				

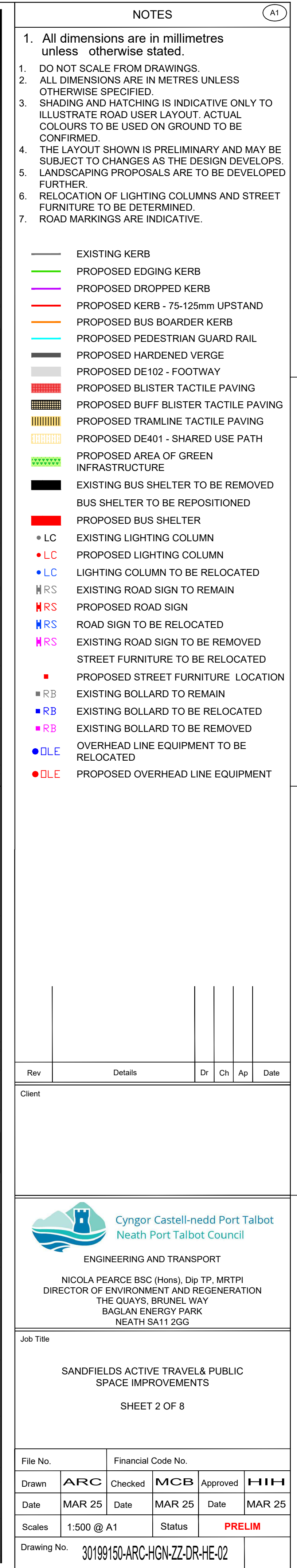

Drg. No.

Job Title

NOTES

A1

1. All dimensions are in millimetres unless otherwise stated.
2. DO NOT SCALE FROM DRAWINGS.
3. SHADING AND HATCHING IS INDICATIVE ONLY TO ILLUSTRATE ROAD USER LAYOUT. ACTUAL COLOURS TO BE USED ON GROUND TO BE CONFIRMED.
4. THE LAYOUT SHOWN IS PRELIMINARY AND MAY BE SUBJECT TO CHANGES AS THE DESIGN DEVELOPS.
5. LANDSCAPING PROPOSALS ARE TO BE DEVELOPED FURTHER.
6. RELOCATION OF LIGHTING COLUMNS AND STREET FURNITURE TO BE DETERMINED.
7. ROAD MARKINGS ARE INDICATIVE.

- EXISTING KERB
- PROPOSED EDGING KERB
- PROPOSED DROPPED KERB
- PROPOSED KERB - 75-125mm UPSTAND
- PROPOSED BUS BOARDER KERB
- PROPOSED PEDESTRIAN GUARD RAIL
- PROPOSED HARDENED VERGE
- PROPOSED DE102 - FOOTWAY
- PROPOSED BLISTER TACTILE PAVING
- PROPOSED BUFF BLISTER TACTILE PAVING
- PROPOSED TRAMLINE TACTILE PAVING
- PROPOSED DE401 - SHARED USE PATH
- PROPOSED AREA OF GREEN INFRASTRUCTURE
- EXISTING BUS SHELTER TO BE REMOVED
- BUS SHELTER TO BE RELOCATED
- PROPOSED BUS SHELTER
- EXISTING LIGHTING COLUMN
- PROPOSED LIGHTING COLUMN
- LIGHTING COLUMN TO BE RELOCATED
- EXISTING ROAD SIGN TO REMAIN
- PROPOSED ROAD SIGN
- ROAD SIGN TO BE RELOCATED
- EXISTING ROAD SIGN TO BE REMOVED
- STREET FURNITURE TO BE RELOCATED
- PROPOSED STREET FURNITURE LOCATION
- EXISTING BOLLARD TO REMAIN
- EXISTING BOLLARD TO BE RELOCATED
- EXISTING BOLLARD TO BE REMOVED
- OVERHEAD LINE EQUIPMENT TO BE RELOCATED
- PROPOSED OVERHEAD LINE EQUIPMENT

Rev	Details	Dr	Ch	Ap	Date

Client

 **Cyngor Castell-nedd Port Talbot**
Neath Port Talbot Council

ENGINEERING AND TRANSPORT

NICOLA PEARCE BSC (Hons), Dip TP, MRTPI
DIRECTOR OF ENVIRONMENT AND REGENERATION
THE QUAYS, BRUNEL WAY
BAGLAN ENERGY PARK
NEATH SA11 2GG

Job Title

SANDFIELDS ACTIVE TRAVEL & PUBLIC SPACE IMPROVEMENTS

SHEET 3 OF 8

File No.		Financial Code No.			
Drawn	ARC	Checked	MCB	Approved	HH
Date	MAR 25	Date	MAR 25	Date	MAR 25
Scales	1:500 @ A1		Status	PRELIM	
Drawing No.		30199150-ARC-HGN-ZZ-DR-HE-03			

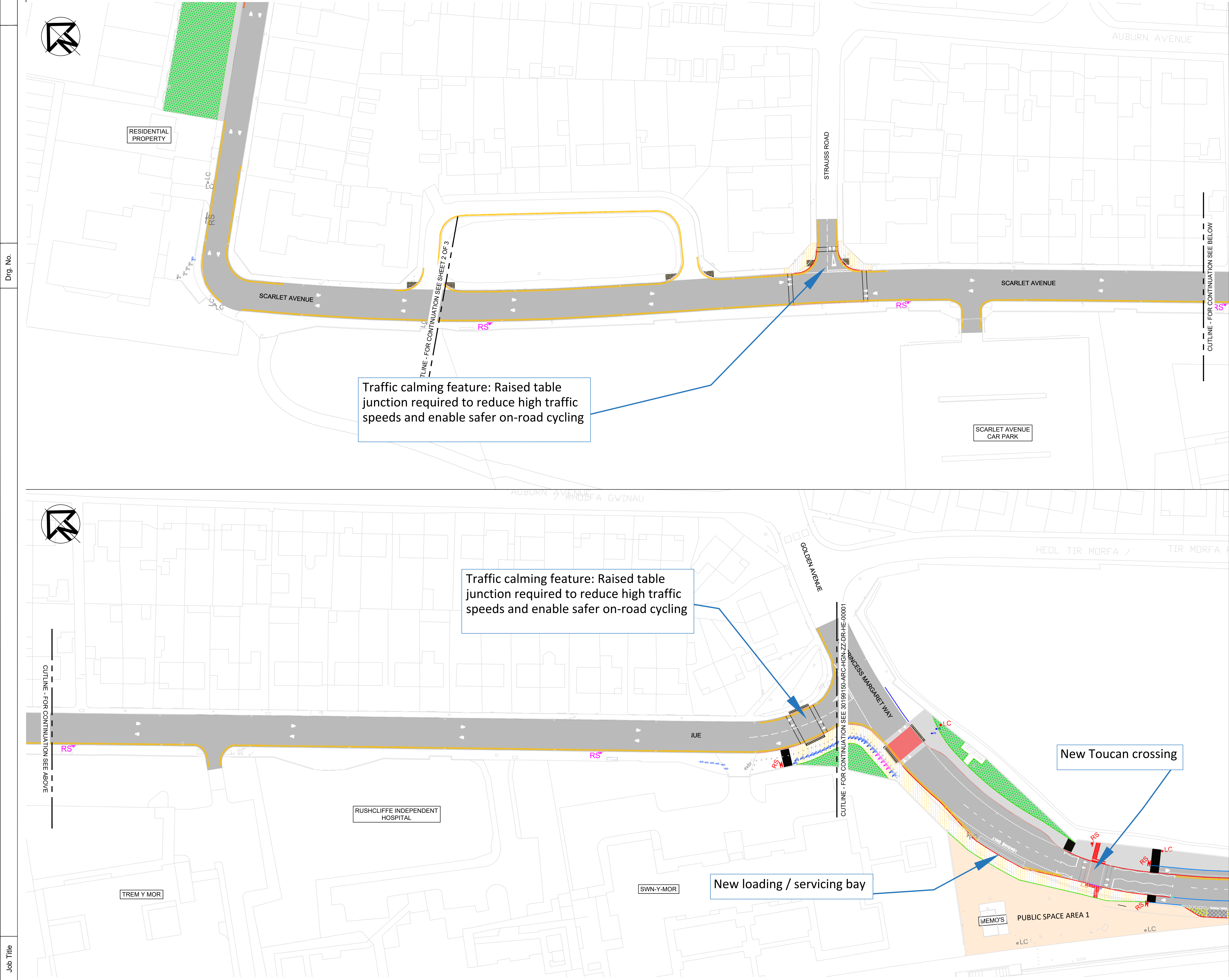

Dwg. No.

Job Title

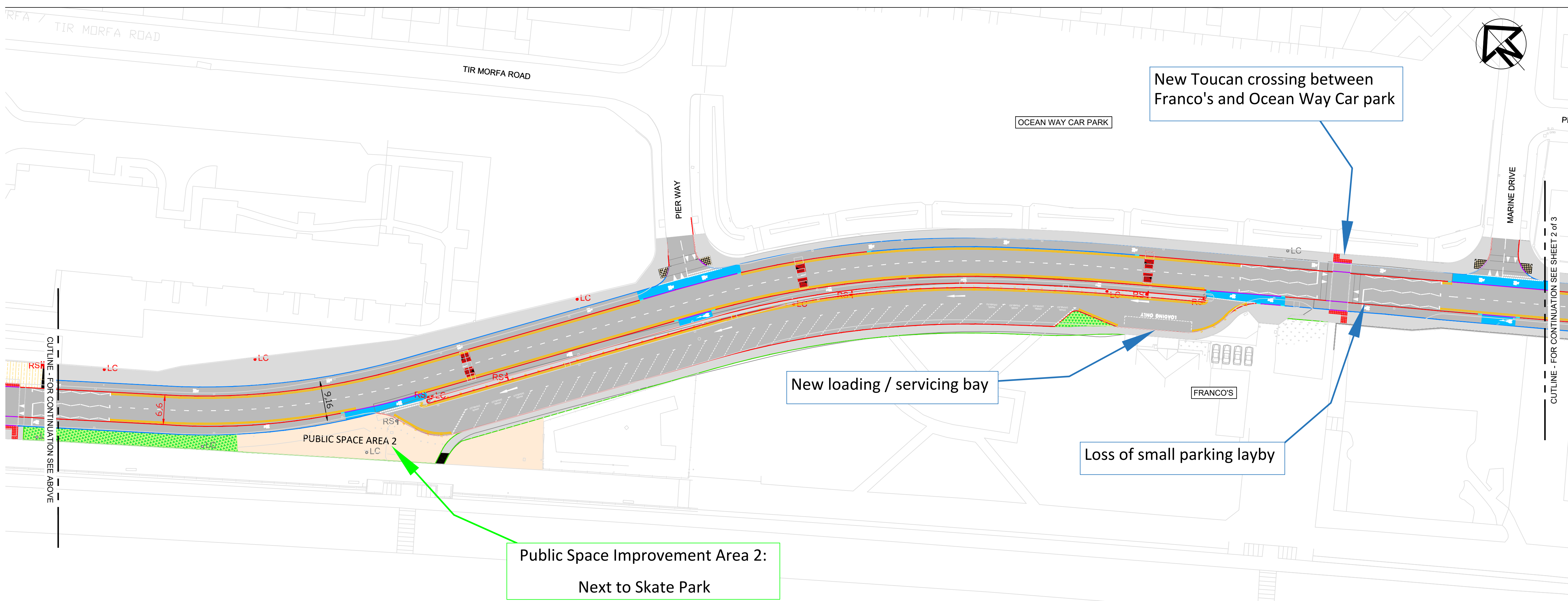
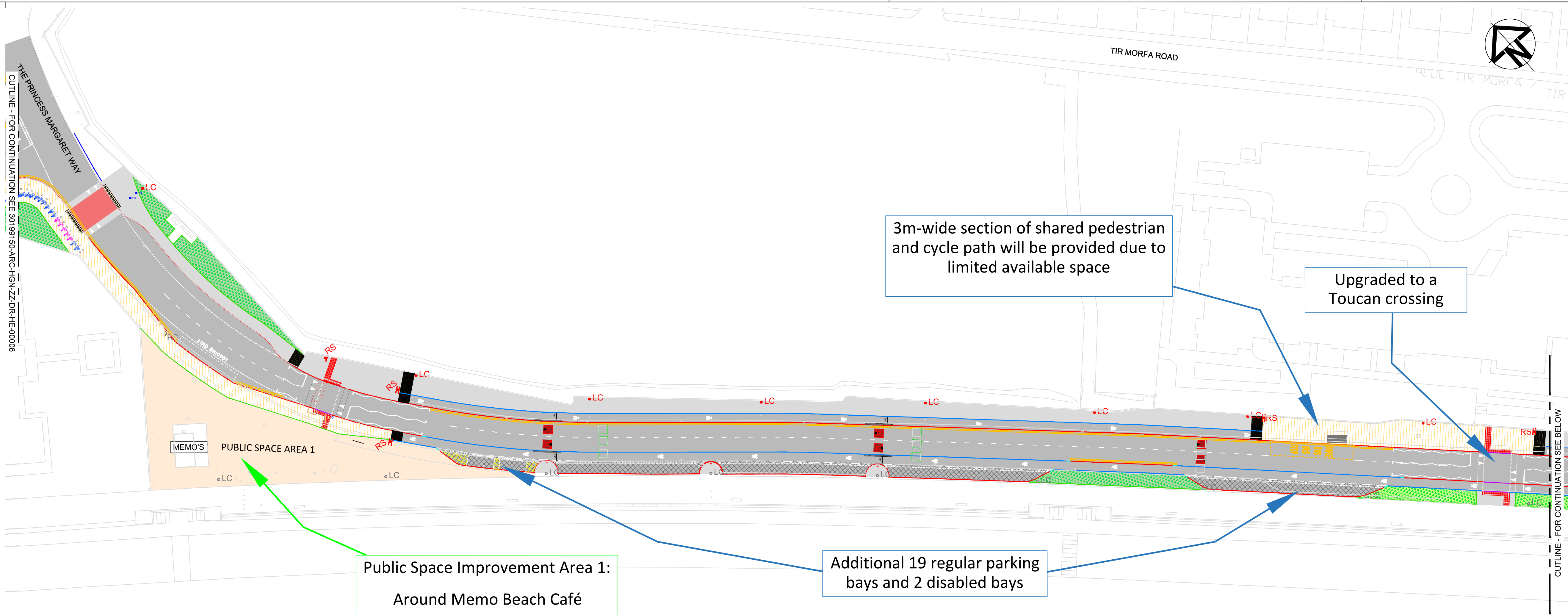

NOTES

1. All dimensions are in millimetres unless otherwise stated.
1. DO NOT SCALE FROM DRAWINGS.
2. ALL DIMENSIONS ARE IN METRES UNLESS OTHERWISE SPECIFIED
3. SHADING AND HATCHING IS INDICATIVE ONLY TO ILLUSTRATE ROAD USER LAYOUT. ACTUAL COLOURS TO BE USED ON GROUND TO BE CONFIRMED.
4. THE LAYOUT SHOWN IS PRELIMINARY AND MAY BE SUBJECT TO CHANGES AS THE DESIGN DEVELOPS.
5. LANDSCAPING PROPOSALS ARE TO BE DEVELOPED FURTHER.
6. RELOCATION OF LIGHTING COLUMNS AND STREET FURNITURE TO BE DETERMINED.
7. ROAD MARKINGS ARE INDICATIVE.

KEY:

- PROPOSED TRANSITION KERB
- PROPOSED DROPPED KERB
- PROPOSED EDGING KERB
- PROPOSED KERB - 75-100mm UPSTAND
- PROPOSED KERB - 25mm UPSTAND
- PROPOSED BUS BOARDER KERB
- PROPOSED PARKING BAY
- PROPOSED DE311 - STEPPED CYCLE TRACK
- PROPOSED BLISTER TACTILE PAVING
- PROPOSED TRAMLINE TACTILE PAVING
- PROPOSED AREA OF GREEN INFRASTRUCTURE
- PROPOSED DE401 - SHARED USE PATH
- PROPOSED DE102 - FOOTWAY
- EXISTING WALL TO BE RETAINED
- EXISTING WALL TO BE REMOVED
- EXISTING SPEED CUSHIONS TO BE REPLACED WITH SIMILAR
- EXISTING SPEED CUSHIONS TO BE REMOVED
- EXISTING LIGHTING COLUMN
- PROPOSED LIGHTING COLUMN
- LIGHTING COLUMN TO BE RELOCATED
- EXISTING ROAD SIGN TO REMAIN
- PROPOSED ROAD SIGN
- ROAD SIGN TO BE RELOCATED
- EXISTING FENCE TO REMAIN
- EXISTING FENCE TO BE REMOVED
- PROPOSED PEDESTRIAN GUARDRAIL
- EXISTING BUS SHELTER TO BE RETAINED
- EXISTING BOLLARD TO BE REMOVED
- PROPOSED BOLLARD TO BE INSTALLED

Rev	Details	Dr	Ch	Ap	Date

Client

 **Cyngor Castell-nedd Port Talbot**
Neath Port Talbot Council

ENGINEERING AND TRANSPORT

NICOLA PEARCE BSC (Hons), Dip TP, MRTPI
DIRECTOR OF ENVIRONMENT AND REGENERATION
THE QUAYS, BRUNEL WAY
BAGLAN ENERGY PARK
NEATH SA11 2GG

Job Title

SANDFIELDS ACTIVE TRAVEL& PUBLIC
SPACE IMPROVEMENTS

SHEET 4 OF 8

File No.		Financial Code No.			
Drawn	ARC	Checked	MCB	Approved	HHH
Date	MAR 25	Date	MAR 25	Date	MAR 25
Scales	1:500 @ A1		Status	PRELIM	
Drawing No.		30199150-ARC-HGN-ZZ-DR-HE-04			

Dwg. No.

Job Title

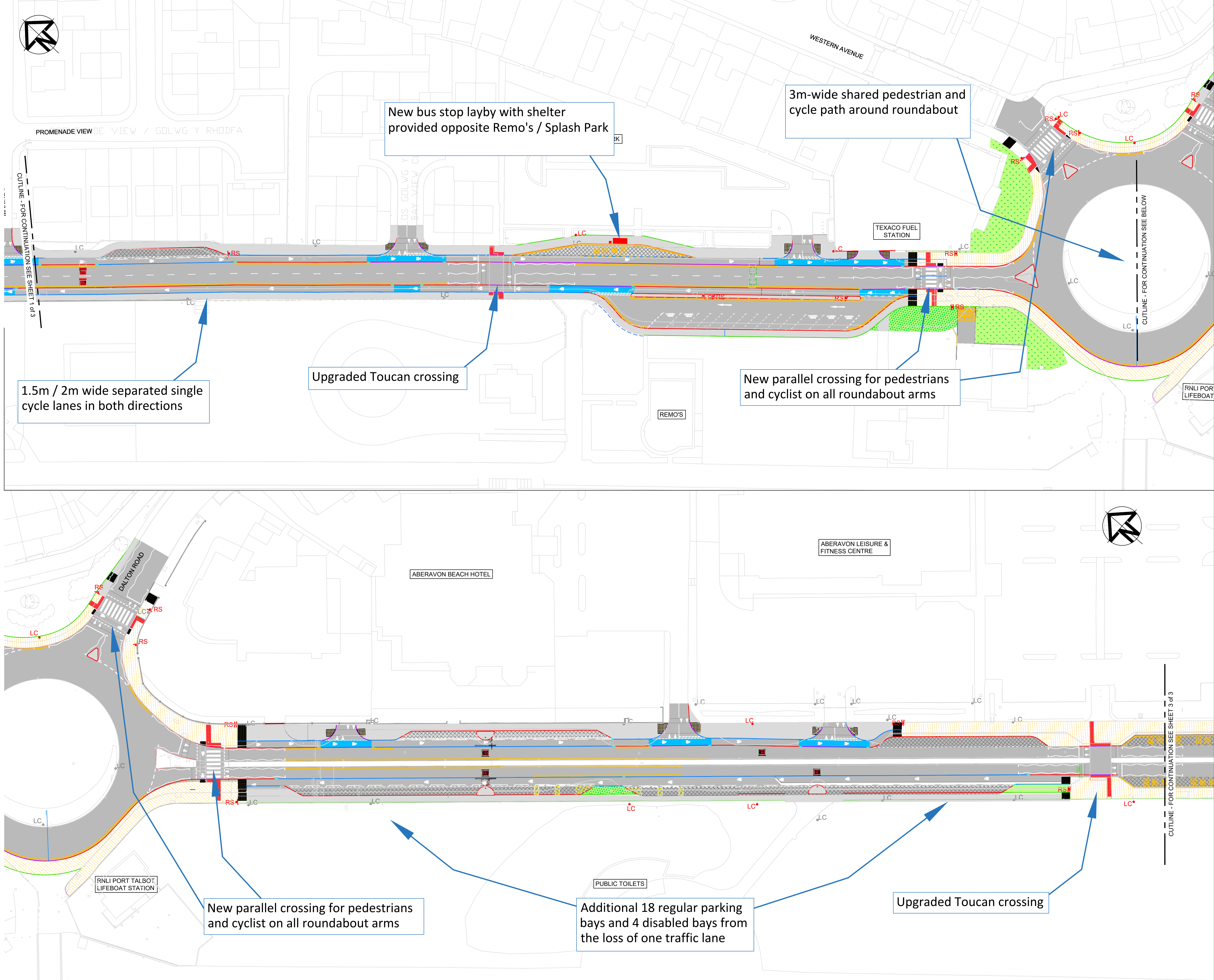

NOTES

A1

1. All dimensions are in millimetres unless otherwise stated.
2. DO NOT SCALE FROM DRAWINGS.
3. SHADING AND HATCHING IS INDICATIVE ONLY TO ILLUSTRATE ROAD USER LAYOUT. ACTUAL COLOURS TO BE USED ON GROUND TO BE CONFIRMED.
4. THE LAYOUT SHOWN IS PRELIMINARY AND MAY BE SUBJECT TO CHANGES AS THE DESIGN DEVELOPS.
5. LANDSCAPING PROPOSALS ARE TO BE DEVELOPED FURTHER.
6. RELOCATION OF LIGHTING COLUMNS AND STREET FURNITURE TO BE DETERMINED.
7. ROAD MARKINGS ARE INDICATIVE.

- KEY:
- PROPOSED TRANSITION KERB
 - PROPOSED DROPPED KERB
 - PROPOSED EDGING KERB
 - PROPOSED KERB - 75-100mm UPSTAND
 - PROPOSED KERB - 25mm UPSTAND
 - PROPOSED BUS BOARDER KERB
 - PROPOSED PARKING BAY
 - PROPOSED DE311 - STEPPED CYCLE TRACK
 - PROPOSED BLISTER TACTILE PAVING
 - PROPOSED TRAMLINE TACTILE PAVING
 - PROPOSED AREA OF GREEN INFRASTRUCTURE
 - PROPOSED DE401 - SHARED USE PATH
 - PROPOSED DE102 - FOOTWAY
 - EXISTING WALL TO BE RETAINED
 - EXISTING WALL TO BE REMOVED
 - EXISTING SPEED CUSHIONS TO BE REPLACED WITH SIMILAR
 - EXISTING SPEED CUSHIONS TO BE REMOVED
 - EXISTING LIGHTING COLUMN
 - PROPOSED LIGHTING COLUMN
 - LIGHTING COLUMN TO BE RELOCATED
 - EXISTING ROAD SIGN TO REMAIN
 - PROPOSED ROAD SIGN
 - ROAD SIGN TO BE RELOCATED
 - EXISTING FENCE TO REMAIN
 - EXISTING FENCE TO BE REMOVED
 - PROPOSED FENCE
 - EXISTING BUS SHELTER TO BE RETAINED

Rev	Details	Dr	Ch	Ap	Date

Client

Cyngor Castell-nedd Port Talbot
Neath Port Talbot Council

ENGINEERING AND TRANSPORT

NICOLA PEARCE BSC (Hons), Dip TP, MRTPI
DIRECTOR OF ENVIRONMENT AND REGENERATION
THE QUAYS, BRUNEL WAY
BAGLAN ENERGY PARK
NEATH SA11 2GG

Job Title

SANDFIELDS ACTIVE TRAVEL & PUBLIC SPACE IMPROVEMENTS

SHEET 5 OF 8

File No.	Financial Code No.
Drawn ARC	Checked MCB Approved HHH
Date MAR 25	Date MAR 25 Date MAR 25
Scales 1:500 @ A1	Status PRELIM
Drawing No.	30109150-ARC-HGN-ZZ-DR-HE-05

Dwg. No.

Job Title

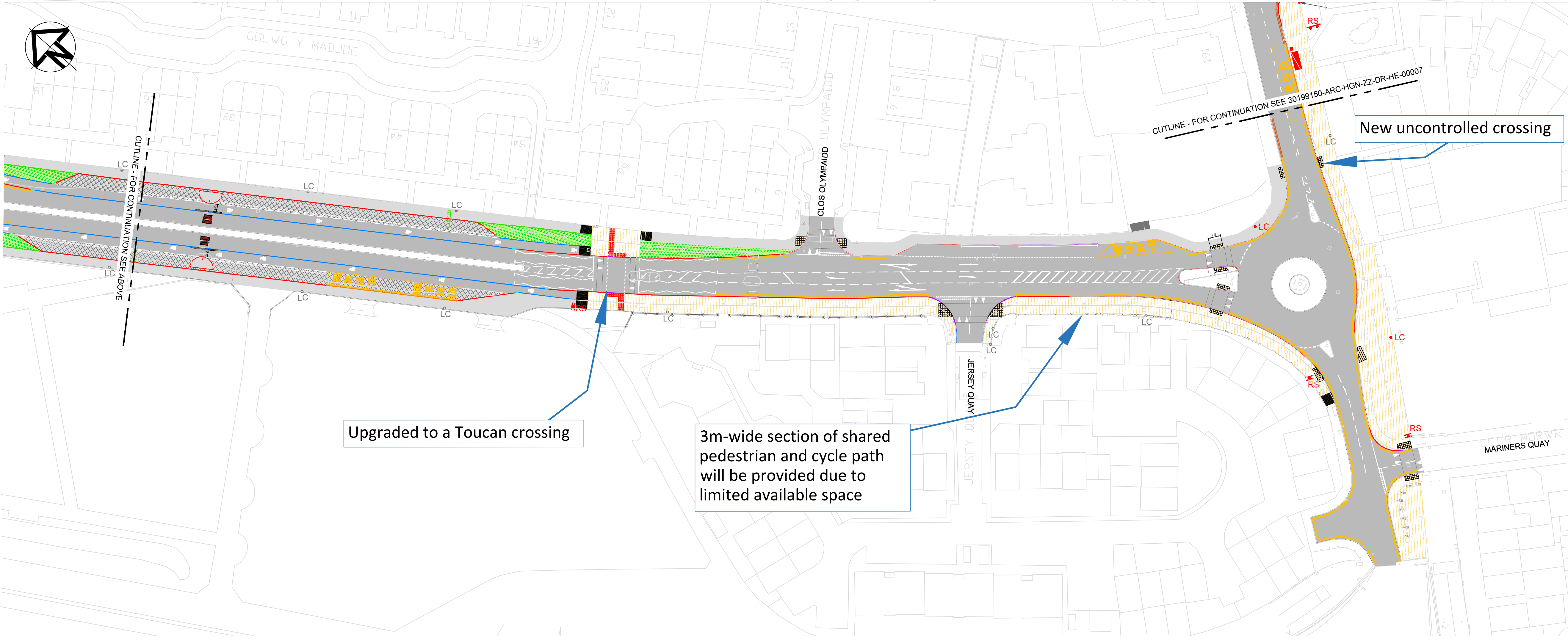
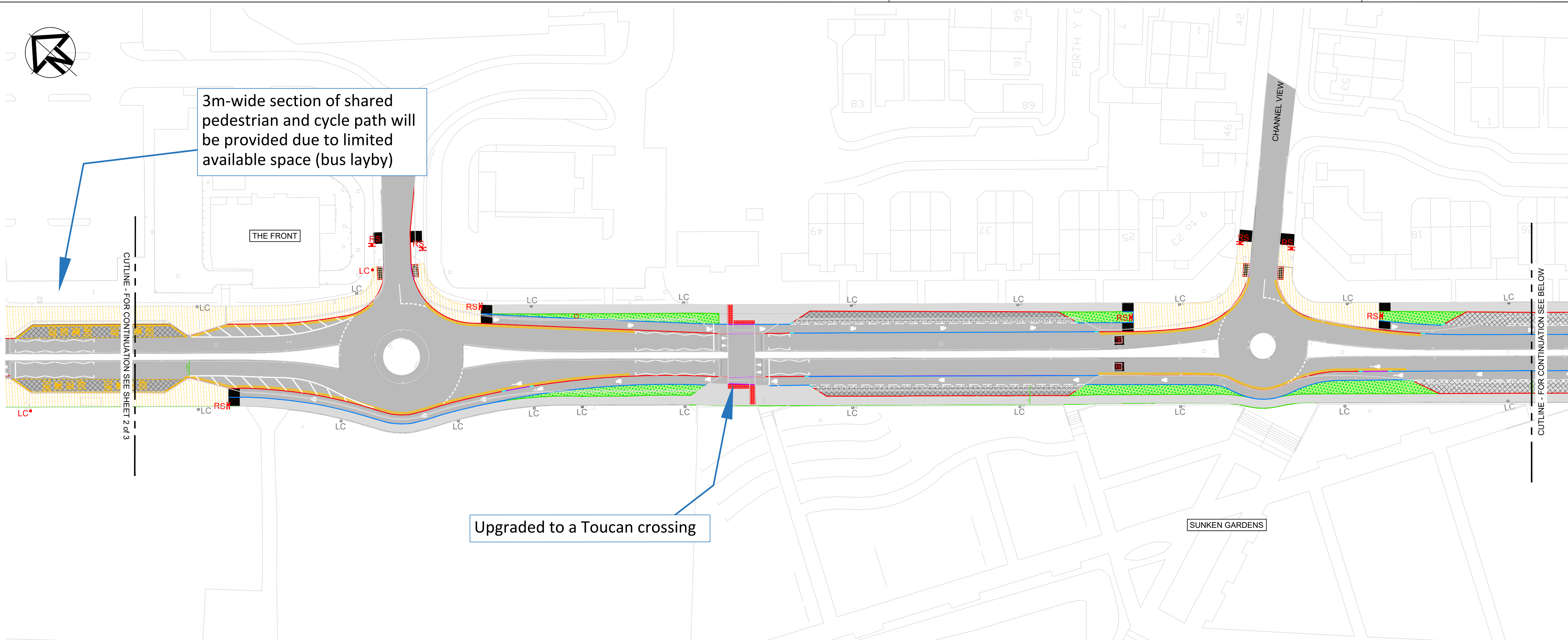

NOTES

A1

1. All dimensions are in millimetres unless otherwise stated.
1. DO NOT SCALE FROM DRAWINGS.
2. ALL DIMENSIONS ARE IN METRES UNLESS OTHERWISE SPECIFIED
3. SHADING AND HATCHING IS INDICATIVE ONLY TO ILLUSTRATE ROAD USER LAYOUT. ACTUAL COLOURS TO BE USED ON GROUND TO BE CONFIRMED.
4. THE LAYOUT SHOWN IS PRELIMINARY AND MAY BE SUBJECT TO CHANGES AS THE DESIGN DEVELOPS.
5. LANDSCAPING PROPOSALS ARE TO BE DEVELOPED FURTHER.
6. RELOCATION OF LIGHTING COLUMNS AND STREET FURNITURE TO BE DETERMINED.
7. ROAD MARKINGS ARE INDICATIVE.

KEY:

- PROPOSED TRANSITION KERB
- PROPOSED DROPPED KERB
- PROPOSED EDGING KERB
- PROPOSED KERB - 75-100mm UPSTAND
- PROPOSED KERB - 25mm UPSTAND
- PROPOSED BUS BOARDER KERB
- PROPOSED PARKING BAY
- PROPOSED DE311 - STEPPED CYCLE TRACK
- PROPOSED BLISTER TACTILE PAVING
- PROPOSED TRAMLINE TACTILE PAVING
- PROPOSED AREA OF GREEN INFRASTRUCTURE
- PROPOSED DE401 - SHARED USE PATH
- PROPOSED DE102 - FOOTWAY
- EXISTING WALL TO BE RETAINED
- EXISTING WALL TO BE REMOVED
- EXISTING SPEED CUSHIONS TO BE REPLACED WITH SIMILAR
- EXISTING SPEED CUSHIONS TO BE REMOVED
- EXISTING LIGHTING COLUMN
- PROPOSED LIGHTING COLUMN
- LIGHTING COLUMN TO BE RELOCATED
- EXISTING ROAD SIGN TO REMAIN
- PROPOSED ROAD SIGN
- ROAD SIGN TO BE RELOCATED
- EXISTING FENCE TO REMAIN
- EXISTING FENCE TO BE REMOVED
- PROPOSED FENCE
- EXISTING BUS SHELTER TO BE RETAINED

Rev	Details	Dr	Ch	Ap	Date

Client

 **Cyngor Castell-nedd Port Talbot**
Neath Port Talbot Council

ENGINEERING AND TRANSPORT

NICOLA PEARCE BSC (Hons), Dip TP, MRTPI
DIRECTOR OF ENVIRONMENT AND REGENERATION
THE QUAYS, BRUNEL WAY
BAGLAN ENERGY PARK
NEATH SA11 2GG

Job Title

SANDFIELDS ACTIVE TRAVEL & PUBLIC SPACE IMPROVEMENTS

SHEET 6 OF 8

File No.		Financial Code No.			
Drawn	ARC	Checked	MCB	Approved	HHH
Date	MAR 25	Date	MAR 25	Date	MAR 25
Scales	1:500 @ A1		Status	PRELIM	
Drawing No.		30199150-ARC-HGN-ZZ-DR-HE-06			

Dwg. No.

Job Title

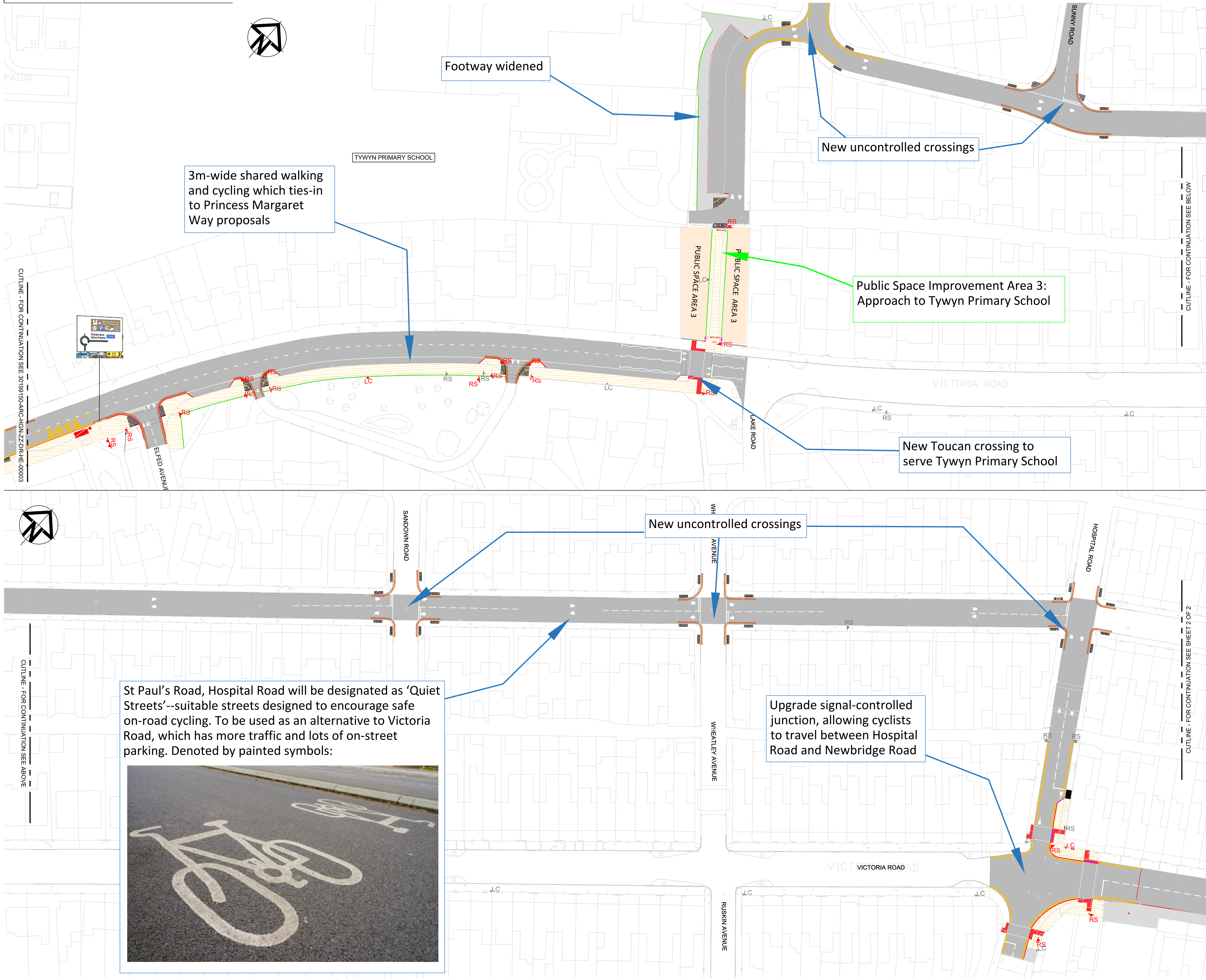

NOTES

A1

1. All dimensions are in millimetres unless otherwise stated.
2. DO NOT SCALE FROM DRAWINGS.
3. ALL DIMENSIONS ARE IN METRES UNLESS OTHERWISE SPECIFIED.
4. SHADING AND HATCHING IS INDICATIVE ONLY TO ILLUSTRATE ROAD USER LAYOUT. ACTUAL COLOURS TO BE USED ON GROUND TO BE CONFIRMED.
5. THE LAYOUT SHOWN IS PRELIMINARY AND MAY BE SUBJECT TO CHANGES AS THE DESIGN DEVELOPS.
6. LANDSCAPING PROPOSALS ARE TO BE DEVELOPED FURTHER.
7. RELOCATION OF LIGHTING COLUMNS AND STREET FURNITURE TO BE DETERMINED.
8. ROAD MARKINGS ARE INDICATIVE.

- EXISTING KERB
- PROPOSED EDGING KERB
- PROPOSED DROPPED KERB
- PROPOSED KERB - 75-125mm UPSTAND
- PROPOSED BUS BOARDER KERB
- PROPOSED PEDESTRIAN GUARD RAIL
- PROPOSED PEDESTRIAN FOOTWAY
- PROPOSED BLISTER TACTILE PAVING
- PROPOSED BUFF BLISTER TACTILE PAVING
- PROPOSED TRAMLINE TACTILE PAVING
- PROPOSED DE401 - SHARED USE PATH
- BUS SHELTER TO BE RELOCATED
- PROPOSED BUS SHELTER
- LC EXISTING LIGHTING COLUMN
- LC PROPOSED LIGHTING COLUMN
- LC LIGHTING COLUMN TO BE RELOCATED
- RS EXISTING ROAD SIGN
- RS PROPOSED ROAD SIGN
- RS ROAD SIGN TO BE RELOCATED
- RS STREET FURNITURE TO BE RELOCATED
- PROPOSED STREET FURNITURE LOCATION
- EXISTING PLANTERS
- EXISTING WALL TO REMAIN
- EXISTING WALL TO BE REMOVED
- PROPOSED WALL

Rev	Details	Dr	Ch	Ap	Date

Client

 **Cyngor Castell-nedd Port Talbot**
Neath Port Talbot Council

ENGINEERING AND TRANSPORT

NICOLA PEARCE BSC (Hons), Dip TP, MRTPI
DIRECTOR OF ENVIRONMENT AND REGENERATION
THE QUAYS, BRUNEL WAY
BAGLAN ENERGY PARK
NEATH SA11 2GG

Job Title

SANDFIELDS ACTIVE TRAVEL & PUBLIC SPACE IMPROVEMENTS

SHEET 7 OF 8

File No.	Financial Code No.
Drawn ARC	Checked MCB Approved HHH
Date MAR 25	Date MAR 25 Date MAR 25
Scales 1:500 @ A1	Status PRELIM
Drawing No.	30199150-ARC-HGN-ZZ-DR-HE-07

Dwg. No.

Job Title

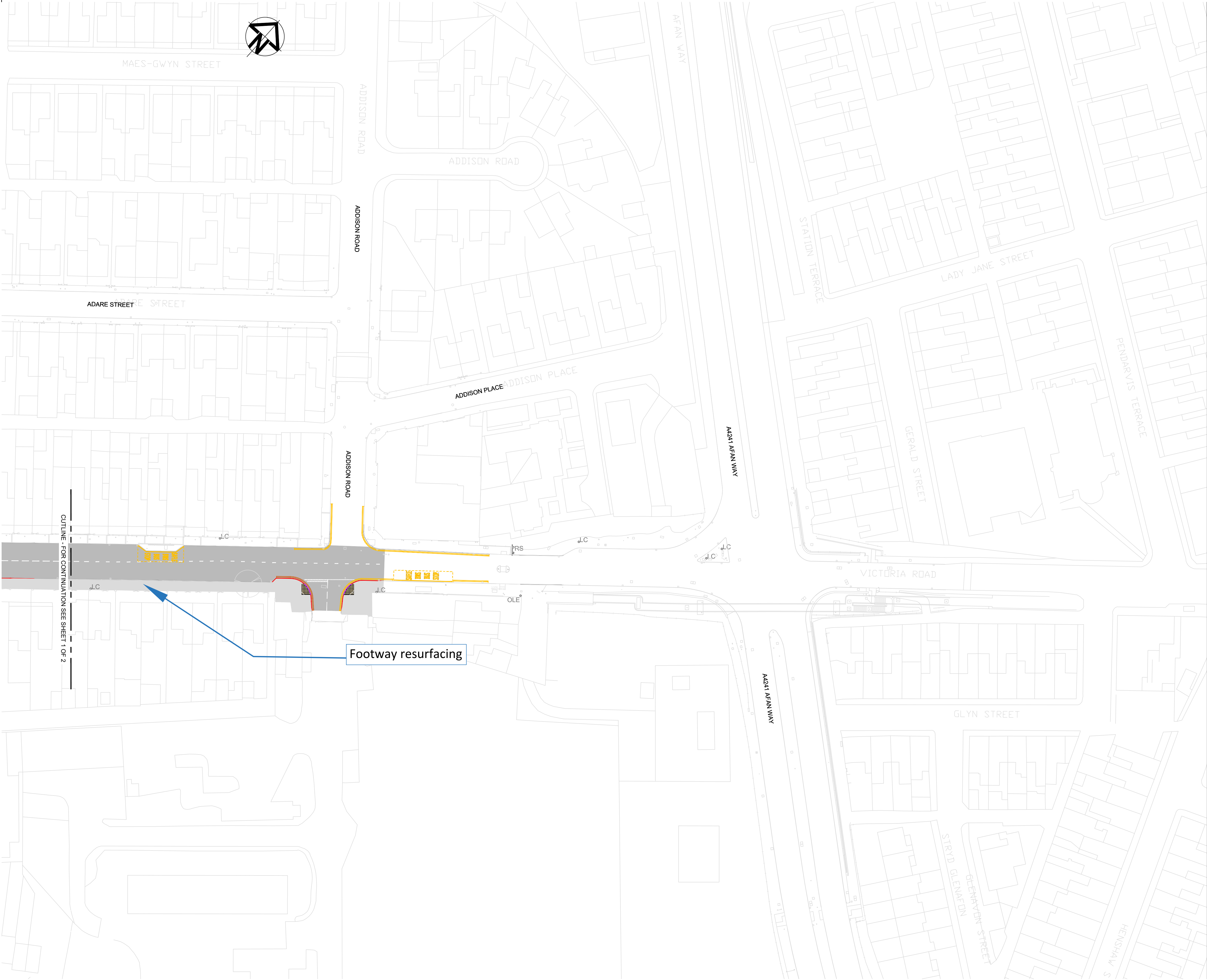

NOTES

A1

1. All dimensions are in millimetres unless otherwise stated.
2. DO NOT SCALE FROM DRAWINGS.
3. ALL DIMENSIONS ARE IN METRES UNLESS OTHERWISE SPECIFIED.
4. SHADING AND HATCHING IS INDICATIVE ONLY TO ILLUSTRATE ROAD USER LAYOUT. ACTUAL COLOURS TO BE USED ON GROUND TO BE CONFIRMED.
5. THE LAYOUT SHOWN IS PRELIMINARY AND MAY BE SUBJECT TO CHANGES AS THE DESIGN DEVELOPS.
6. LANDSCAPING PROPOSALS ARE TO BE DEVELOPED FURTHER.
7. RELOCATION OF LIGHTING COLUMNS AND STREET FURNITURE TO BE DETERMINED.
8. ROAD MARKINGS ARE INDICATIVE.

- EXISTING KERB
- PROPOSED DROPPED KERB
- PROPOSED KERB - 75-125mm UPSTAND
- PROPOSED BUS BOARDER KERB
- PROPOSED PEDESTRIAN FOOTWAY
- PROPOSED BLISTER TACTILE PAVING
- PROPOSED BUFF BLISTER TACTILE PAVING
- PROPOSED TRAMLINE TACTILE PAVING
- PROPOSED DE401 - SHARED USE PATH
- BUS SHELTER TO BE RELOCATED
- PROPOSED BUS SHELTER
- EXISTING ROAD SIGN
- PROPOSED ROAD SIGN
- STREET FURNITURE TO BE RELOCATED
- PROPOSED STREET FURNITURE LOCATION
- EXISTING TREE
- EXISTING OLE COLUMN
- EXISTING LIGHTING COLUMN

Rev	Details	Dr	Ch	Ap	Date

Client



Cyngor Castell-nedd Port Talbot

Neath Port Talbot Council

ENGINEERING AND TRANSPORT

NICOLA PEARCE BSC (Hons), Dip TP, MRTPI

DIRECTOR OF ENVIRONMENT AND REGENERATION

THE QUAYS, BRUNEL WAY

BAGLAN ENERGY PARK

NEATH SA11 2GG

Job Title

SANDFIELDS ACTIVE TRAVEL& PUBLIC SPACE IMPROVEMENTS

SHEET 8 OF 8

File No.		Financial Code No.			
Drawn	ARC	Checked	MCB	Approved	HH
Date	MAR 25	Date	MAR 25	Date	MAR 25
Scales	1:500 @ A1		Status	PRELIM	
Drawing No.	30199150-ARC-HGN-ZZ-DR-HE-08				