

D58-3139 – PROPOSED TRAFFIC ORDER

NEATH PORT TALBOT COUNTY BOROUGH COUNCIL
CYNGOR BWRDEISTREF SIROL CASTELL-NEDD PORT TALBOT

(PEN YR ALLT AND PEN YR GRUG, YSTALYFERA)
(PROHIBITION OF WAITING, LOADING AND
UNLOADING AT ANY TIME AND PROHIBITION OF
WAITING AT ANY TIME)

ORDER 2024

STATEMENT OF REASON

The Order is necessary to prevent indiscriminate parking in the interest of road safety.

NEATH PORT TALBOT COUNTY BOROUGH COUNCIL
CYNGOR BWRDEISTREF SIROL CASTELL-NEDD PORT TALBOT

(PEN YR ALLT AND PEN YR GRUG, YSTALYFERA)
(PROHIBITION OF WAITING, LOADING
AND UNLOADING AT ANY TIME)
AND (PROHIBITION OF WAITING AT ANY TIME)

ORDER 2024

NOTICE is given that the Council intends to make an Order under Sections 1 and 2 of the Road Traffic Regulation Act 1984 (hereinafter referred to as “the Act of 1984”) and of all other powers them enabling and after consultation with the Chief Officer of Police in accordance with Part III of Schedule 9 of the Act of 1984, the effect of which is as set out in the Schedule below.

A copy of the draft Order, plan and statement of reasons can be inspected on the Council’s Internet Website <https://www.npt.gov.uk/traffic-regulation-orders-tros>.

Any objections should be submitted in writing, setting out the reasons thereof, to reach the Head of Engineering and Transport, The Quays, Baglan Energy Park SA11 2GG by 23rd December 2024.

If you have any further enquiries regarding this notice, please send your email to: environment@npt.gov.uk.

SCHEDULES

Schedule 1 - Prohibition of Waiting, Loading and Unloading at Any Time

1.1 Pen Yr Allt, Ystalyfera (East Side)

From a point approximately 144 metres north of a point opposite and in line with the northern kerbline of Bron Yr Allt to a point approximately 53 metres north and then approximately 11 metres west thereof, a distance of approximately 64 metres.

For clarification this will cover the eastern side of the cul-de-sac end at Pen Yr Allt, Ystalyfera.

1.2 Pen Yr Grug, Ystalyfera (West, North and East Sides)

From a point approximately 97 metres north of its junction with the northern kerbline of Bron Yr Allt to a point approximately 14 metres north, then a point approximately 15 metres east and then a point approximately 14 metres south thereof, a distance of approximately 43 metres.

For clarification this will cover the cul-de-sac end at Pen Yr Grug, Ystalyfera.

Schedule 2 – Prohibition of Waiting At Any Time.

2.1 Pen Yr Allt, Ystalyfera (West Side)

From a point approximately 147 metres north of its junction with the northern kerbline of Bron Yr Allt to a point approximately 25 metres north and then a point approximately 13 metres east thereof, a distance of approximately 38 metres.

For clarification this will cover the western side of cul-de-sac end at Pen Yr Allt, Ystalyfera.

DATED 2nd DECEMBER 2024
M C GRIFFITHS
HEAD OF LEGAL SERVICES

NEATH PORT TALBOT COUNTY BOROUGH COUNCIL
CYNGOR BWRDEISTREF SIROL CASTELL-NEDD PORT TALBOT

(PEN YR ALLT AND PEN YR GRUG, YSTALYFERA)
(PROHIBITION OF WAITING, LOADING
AND UNLOADING AT ANY TIME)
AND (PROHIBITION OF WAITING AT ANY TIME)

ORDER 2024

The Neath Port Talbot County Borough Council in exercise of their powers under Sections 1 and 2 of the Road Traffic Regulation Act 1984 (hereinafter referred to as “the Act of 1984”) and of all other powers them enabling and after consultation with the Chief Officer of Police in accordance with Part III of Schedule 9 of the Act of 1984 hereby make the following Order:-

1. This Order shall come into force on the _____ 2024 and may be cited as the “Neath Port Talbot County Borough Council (Pen Yr Allt and Pen Yr Grug, Ystalyfera) (Prohibition of Waiting Loading and Unloading At Any Time) and (Prohibition of Waiting at any Time) Order 2024”.

2. (1) In this Order –

“Disabled Person’s Vehicle” has the same meaning as in The Local Authorities’ Traffic Orders (Exemptions for Disabled Persons) (Wales) (Amended) Regulations 2000;

“Disabled Persons Badge” has the same meaning as in The Disabled Persons (Badges for Motor Vehicles) (Wales) (Amended) Regulations 2000;

“Parking Disc” means a parking disc issued by a Local Authority, capable of showing the quarter hour period during which a period of waiting begins;

“Relevant Position” has the same meaning as in The Disabled Persons (Badges for Motor Vehicles) (Wales) (Amended) Regulations 2000;

“Public Services Vehicle” shall have the same meaning as in Section 1 of the Public Passenger Vehicles Act 1981 and “local service” shall have the same meaning as in Section 1 of the Transport Act 1985;

“Universal Service Providers” means those operators of postal services who are licensed to provide all or part of a Universal Postal Service under the provisions contained in the Postal Services Act 2000.

- (2) Except where otherwise stated, any reference in this Order to a numbered Article or Schedule is a reference to the Article or Schedule bearing that number in this Order.
 - (3) The Interpretation Act 1978 shall apply for the interpretation of this Order as it applies for the Interpretation of an Act of Parliament.
3. Save as provided in Articles 6 and 8 of this Order, no person except on the direction of a Police Constable in uniform or a Parking Attendant shall cause or permit any vehicle to wait, load or unload at any time on the lengths of sides of roads set out in Schedule 1 of this Order.
4. Save as provided in Articles 5, 6, 7 and 8 of this Order no person except on the direction of a Police Constable in uniform or of a Parking Attendant shall cause or permit any vehicle to wait at any time on the length of side of road as set out in the Schedule 2 of this Order.
5. Nothing in Article 4 of this Order shall render it unlawful to cause or permit a Disabled Person’s Vehicle which displays in the relevant position a Disabled Person’s Badge and a parking disc (on which the driver, or other person in charge of the vehicle, has marked the time at which the period of waiting began) to wait on the lengths of sides of roads referred to in the Article for a period not exceeding 3 hours (not being a period separated by an interval of less than 1 hour from a previous period of waiting by the same vehicle on the same length of side of road on which that vehicle had previously been waiting).
6. Nothing in Article 3 and 4 of this Order shall render it unlawful to cause or permit any vehicle to wait on the lengths of sides of roads specified therein for so long as may be necessary to enable: -
 - (A) A person to board or alight from a vehicle;
 - (B) The vehicle, if it cannot conveniently be used for such purpose in any other road, to be used in connection with any of the following operations, namely: -
 - (i) Building, industrial or demolition operations;
 - (ii) The removal of any obstruction to traffic;
 - (iii) The laying, erection, alteration or repair in or on land adjacent to the said lengths of sides of road of any sewer or any main

pipe or apparatus for the supply of gas, water or electricity or any telecommunications apparatus defined in the Telecommunications Act 1984;

- (C) The vehicle, if it cannot conveniently be used for such purpose in any other road, to be used in the service of a Local Authority or a Water Authority in pursuance of statutory powers or duties;
 - (D) The vehicle to be used by a Universal Service Provider for the purpose of delivering or collecting postal packets;
 - (E) Public Services Vehicles operating a local service when waiting at an authorised bus stop to set down or pick up passengers, or to school buses;
 - (F) The vehicle to take in petrol, oil, water or air from any garage situated on or adjacent to the said length of road.
7. Nothing in Article 4 of this Order shall render it unlawful to cause or permit any vehicle to wait on the length of side of road specified therein for so long as may be necessary to enable goods to be loaded and unloaded from the vehicle.
8. The prohibitions imposed by Article 3 and 4 of this Order shall not apply to Police, Fire, Ambulance or other Emergency Service vehicles or to Local Authority vehicles when in pursuance of statutory duties or powers.

SCHEDULES

Schedule 1 - Prohibition of Waiting, Loading and Unloading at Any Time

1.1 Pen Yr Allt, Ystalyfera (East Side)

From a point approximately 144 metres north of a point opposite and in line with the northern kerblineline of Bron Yr Allt to a point approximately 53 metres north and then approximately 11 metres west thereof, a distance of approximately 64 metres.

For clarification this will cover the eastern side of the cul-de-sac end at Pen Yr Allt, Ystalyfera.

1.2 Pen Yr Grug, Ystalyfera (West, North and East Sides)

From a point approximately 97 metres north of its junction with the northern kerblineline of Bron Yr Allt to a point approximately 14 metres north, then a point approximately 15 metres east and then a point approximately 14 metres south thereof, a distance of approximately 43 metres.

For clarification this will cover the cul-de-sac end at Pen Yr Grug, Ystalyfera.

Schedule 2 – Prohibition of Waiting At Any Time.

2.1 Pen Yr Allt, Ystalyfera (West Side)

From a point approximately 147 metres north of its junction with the northern kerbline of Bron Yr Allt to a point approximately 25 metres north and then a point approximately 13 metres east thereof, a distance of approximately 38 metres.

For clarification this will cover the western side of cul-de-sac end at Pen Yr Allt, Ystalyfera.

THE COMMON SEAL OF)
THE COUNCIL WAS)
HEREUNTO AFFIXED THIS)
DAY OF 2024)
IN THE PRESENCE OF: -)

PROPER OFFICER

Dwg. No.

Job Title

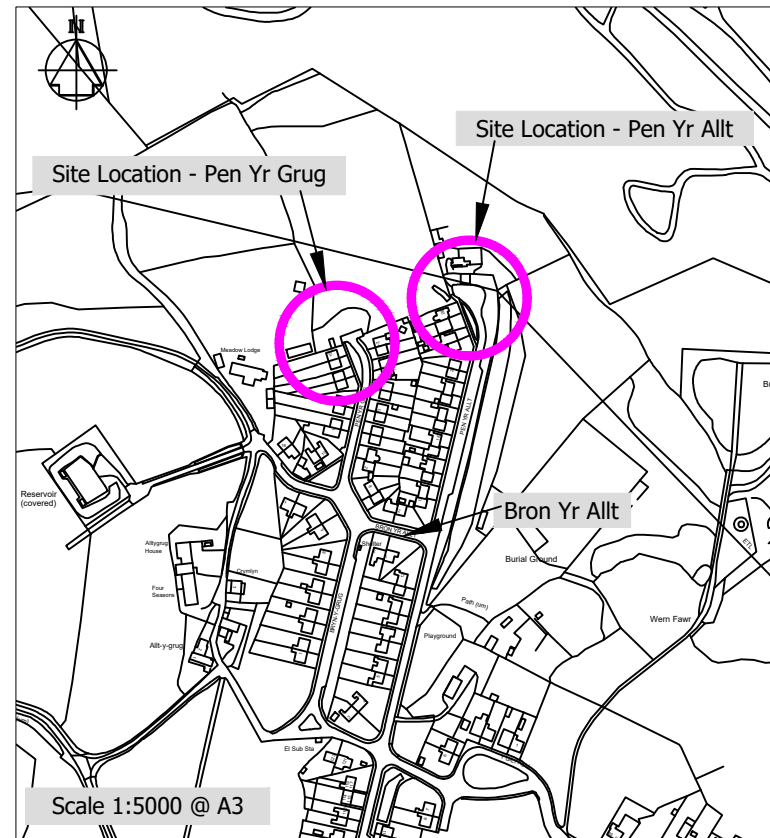
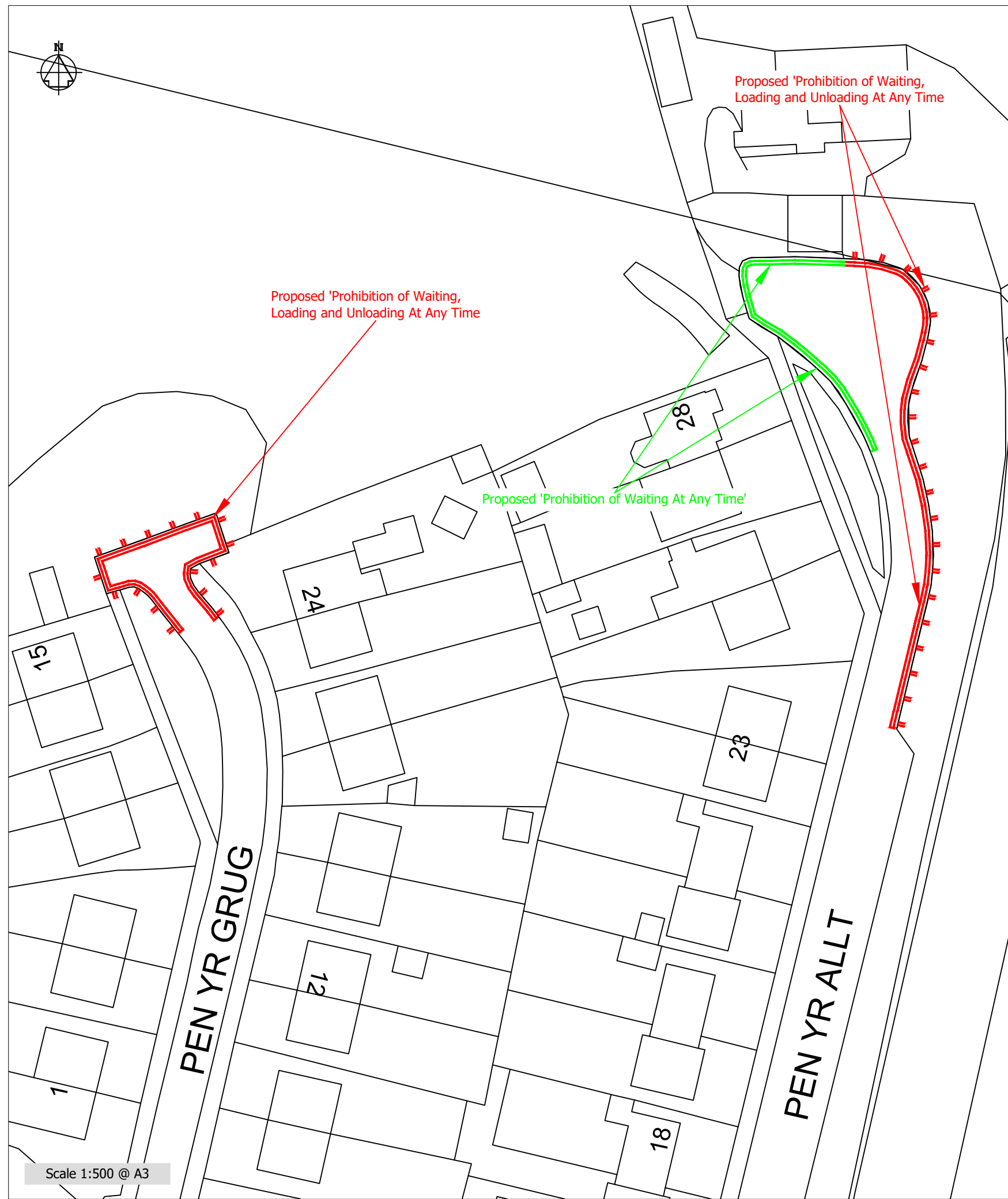

NOTES

1. All dimensions are in millimetres unless otherwise stated.

KEY:-

- PROPOSED PROHIBITION OF WAITING, LOADING AND UNLOADING AT ANY TIME
- PROPOSED PROHIBITION OF WAITING AT ANY TIME

APPENDIX A

Rev	Details	Dr	Ch	Ap	Date

Client

Cyngor Castell-nedd Port Talbot
 Neath Port Talbot Council
 ENGINEERING AND TRANSPORT
 NICOLA PEARCE BSC (Hons), Dip TP, MRTPI
 DIRECTOR OF ENVIRONMENT AND REGENERATION
 THE QUAYS, BRUNEL WAY
 BAGLAN ENERGY PARK
 NEATH SA11 2GG

Job Title

**PEN YR GRUG AND PEN YR ALLT,
YSTALYFERA**

**PROPOSED
TRAFFIC REGULATION ORDERS**

File No.	Financial Code No.		
Drawn RLJ	Checked MCB	Approved HIH	
Date OCT '24	Date OCT '24	Date OCT '24	
Scales As Detailed	Status		

Drawing No. **C6149T_PAPYG_TRO_01**