

**NEATH PORT TALBOT COUNTY BOROUGH COUNCIL
CYNGOR BWRDEISTREF SIROL CASTELL-NEDD PORT TALBOT**

**(OFF-STREET PARKING PLACES)
(AMENDMENT)
ORDER 2026**

NOTICE is hereby given that Neath Port Talbot Council on the 26th day of March 2026 made an amendment to the Neath Port Talbot County Borough Council (Off-Street Parking Places) Order 2023 made on 21st November 2023, the effect of which is as set out in the Schedule below.

A copy of the amended Order can be inspected on the Council’s Internet Website <https://www.npt.gov.uk/traffic-regulation-orders-tros>

If any person wishes to question the validity of the Order or of any of its powers on the grounds that it or they are not within the powers conferred by the Act or that any requirements of the Act or of any instrument made under the Act has not been complied with, that person, may, within 6 weeks from the date on which the Order is made, apply for that purpose to the High Court

SCHEDULE

Amendment to Neath Port Talbot County Borough Council (Off-Street Parking Places) (Amendment) Order 2023

That part of Schedule in the Neath Port Talbot County Borough Council (Off Street Parking Places) (Amendment) Order 2023 (hereinafter referred to as the “Principal Order”) which deals with the Bay View, Ocean Way, Scarlet Avenue and Victoria Road Car Parks is hereby replaced and substituted with the Schedule set out in this Notice and the aforesaid “Principal Order” will hereinafter be read and construed accordingly.

| <u>Name of the Parking Place</u> | <u>Date at which the order will come into effect in relation to parking place</u> | <u>Position in which vehicles may wait</u> | <u>Classes of vehicle</u> | <u>Days of Operation of Parking Place</u> | <u>Hours of Operation of Parking Place</u> | <u>Maximum Period for which vehicle may wait</u> | <u>Scale of Charges</u> | <u>Parking Permit</u> | <u>Bands</u> |
|-------------------------------------|---|---|--|---|--|---|--------------------------------|-----------------------|--------------|
| Bay View Car Park Port Talbot | 1 st April 2026 | Wholly within a parking bay other than a disabled parking space applies to (i) to (iii) of column 4 herein. Wholly within a parking space applies to (iv) & (v) of column 4 herein. | i) motor cars within provision of section 136 (2) (a) of the Act (ii) motor cycles as defined in section 136(4) of the Act (iii) motor vehicles constructed or adapted for the use for the conveyance of goods or burden the unladen weight of which does not exceed 1525kg (iv) invalid carriages (v) disabled persons vehicles | Monday to Sunday inclusive 1 st April -30 th September Monday to Sunday inclusive 1 st October – 31 st March | 8.00am to 22.00pm 8.00am to 22.00pm | Up to 1 hour Up to 2 hours All day Up to 1 hour All day | £1 £2 £4 £1 £2 | N/A | C |
| Ocean Way Car Park Port Talbot | As above | As above | As above | As above | As above | As above | As above | N/A | C |
| Scarlet Avenue Car Park Port Talbot | As above | As above | As above | As above | As above | As above | As above | N/A | C |
| Victoria Road Car Park Port Talbot | As above | As above | As above | As above | As above | As above | As above | N/A | C |

DATED 31st MARCH 2026
M C GRIFFITHS
CHIEF LEGAL OFFICER

**NEATH PORT TALBOT COUNTY BOROUGH COUNCIL
CYNGOR BWRDEISTREF SIROL CASTELL-NEDD PORT TALBOT**

**(OFF-STREET PARKING PLACES)
(AMENDMENT)
ORDER 2026**

The Neath Port Talbot County Borough Council in exercise of its powers under Sections 32, 33, 34, 35 and Part IV of Schedule 9 of the Road Traffic Regulation Act 1984 (hereinafter referred to as “The Act of 1984”) and of all other powers it enabling and after consultation with the Chief Officer of Police in accordance with Part III of Schedule 9 of the Act of 1984 hereby make the following Amendment Order:-

1. This Order shall come into operation on the 1st April 2026 and may be cited as the Neath Port Talbot County Borough Council (Off-Street Parking Places) (Amendment) Order 2026.
2. (1) Except where otherwise stated, any reference in this Order to a Numbered Article or Schedule is a reference to the Article or Schedule bearing that number in this Order.

(2) The Interpretation Act 1978 shall apply for the interpretation of this Order as it applies for the Interpretation of an Act of Parliament.
3. That part of the Schedule in the Neath Port Talbot County Borough Council (Off Street Parking Places) (Amendment) Order 2023 (hereinafter referred to as the “Principal Order”) which deals with the the Bay View, Ocean Way, Scarlet Avenue and Victoria Road Car Parks, shown below;-

THE COMMON SEAL)
OF THE COUNCIL)
was hereunto affixed on the)
26th day of March 2026)
in the presence of: -)



M. C. R. M.

PROPER OFFICER

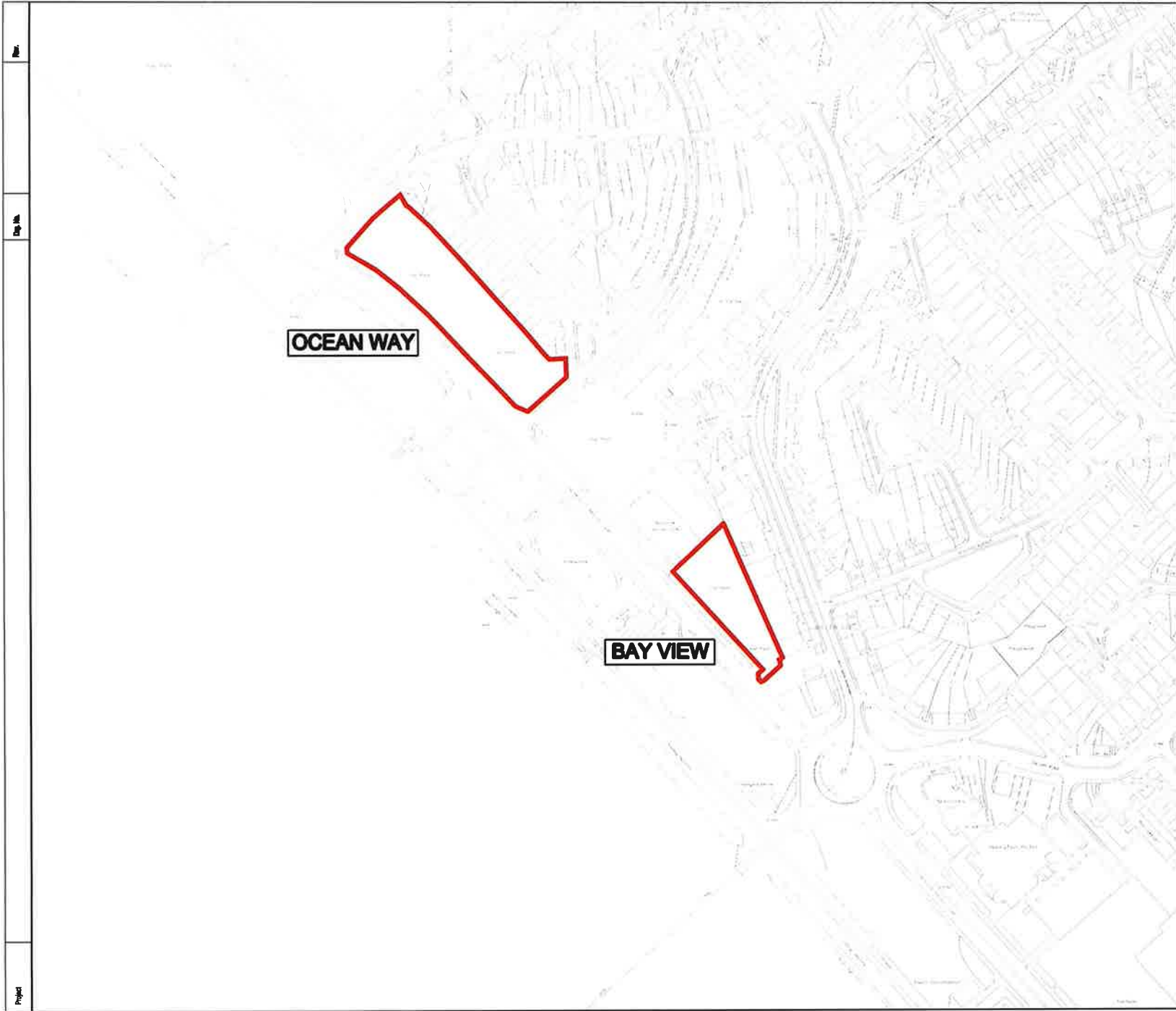

NOTES

1. All dimensions in millimetres unless otherwise stated.

| | | | | | |
|-----|---------|----|----|-----|------|
| Rev | Details | Dr | Ch | Apr | Date |
| | | | | | |



Neath Port Talbot
Castell-nedd Port Talbot
 County Borough Council Cynor Bwrdeistref Sirol
Making a difference Gwahanlath er gwell

ENGINEERING & TRANSPORT
JOHN & FLOWER BSc., CEng., CEnv., FICE, MCHT
DIRECTOR OF ENVIRONMENT
THE QUAYS, BRUNEL WAY
BAGLAN ENERGY PARK SA11 2GG
www.npt.gov.uk

Project

Drawing Title

SEA FRONT CAR PARKS

| | | | |
|--------------------|---|--------------------------|-----------------|
| File No. | FILE-NO | Property Ref. No. | PROPNO. |
| Drawn |  | Checked | Approved |
| Date | | Date | Date |
| Scale | 1:1200 | | |
| Drawing No. | | | Rev. |

Project

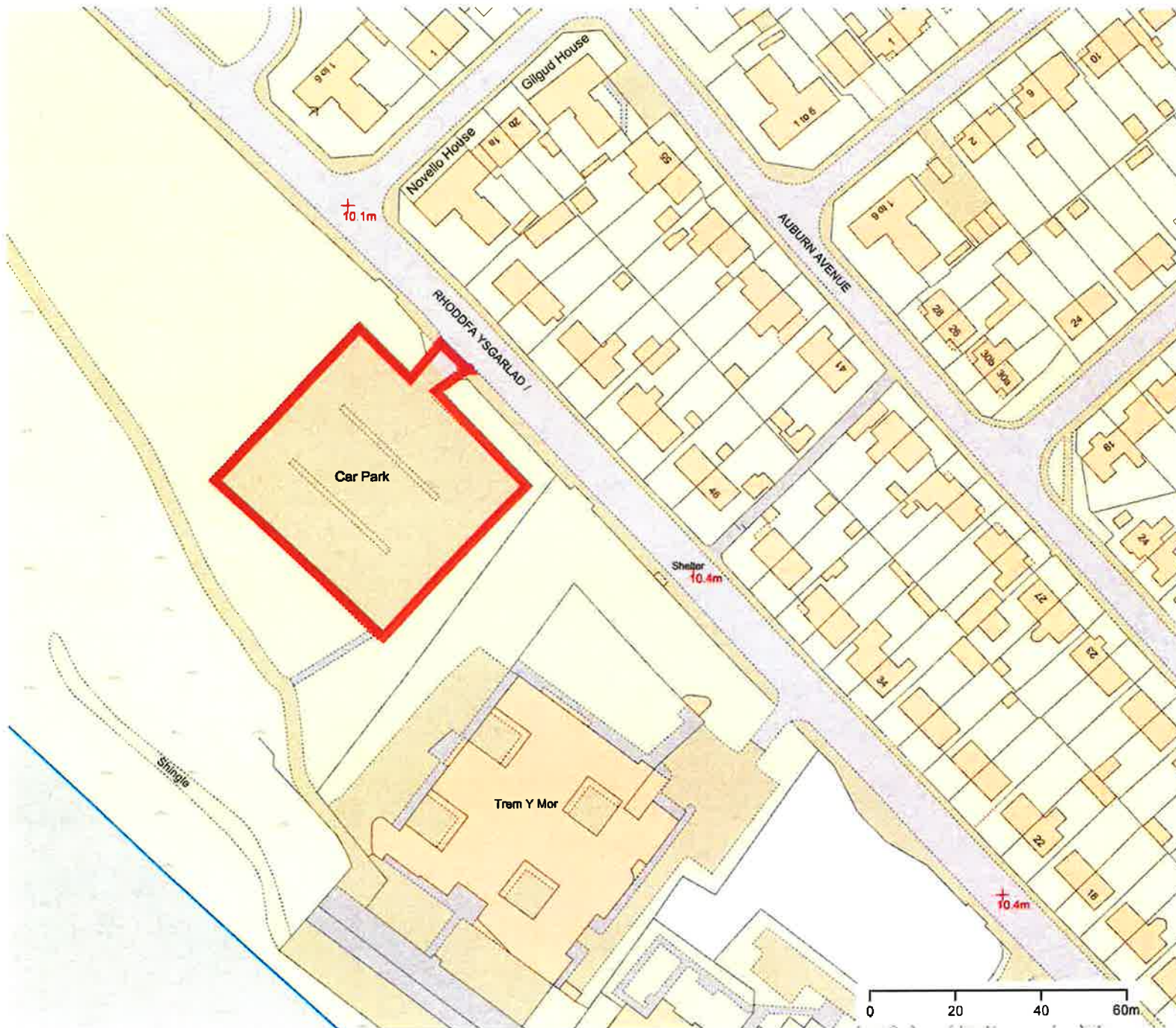

Title:
Scarlet Avenue Car Park

Scale: 1:1250

Created by:
ts212

Date: 13/03/2018

Description:
Page printed from
GeoDiscoverer



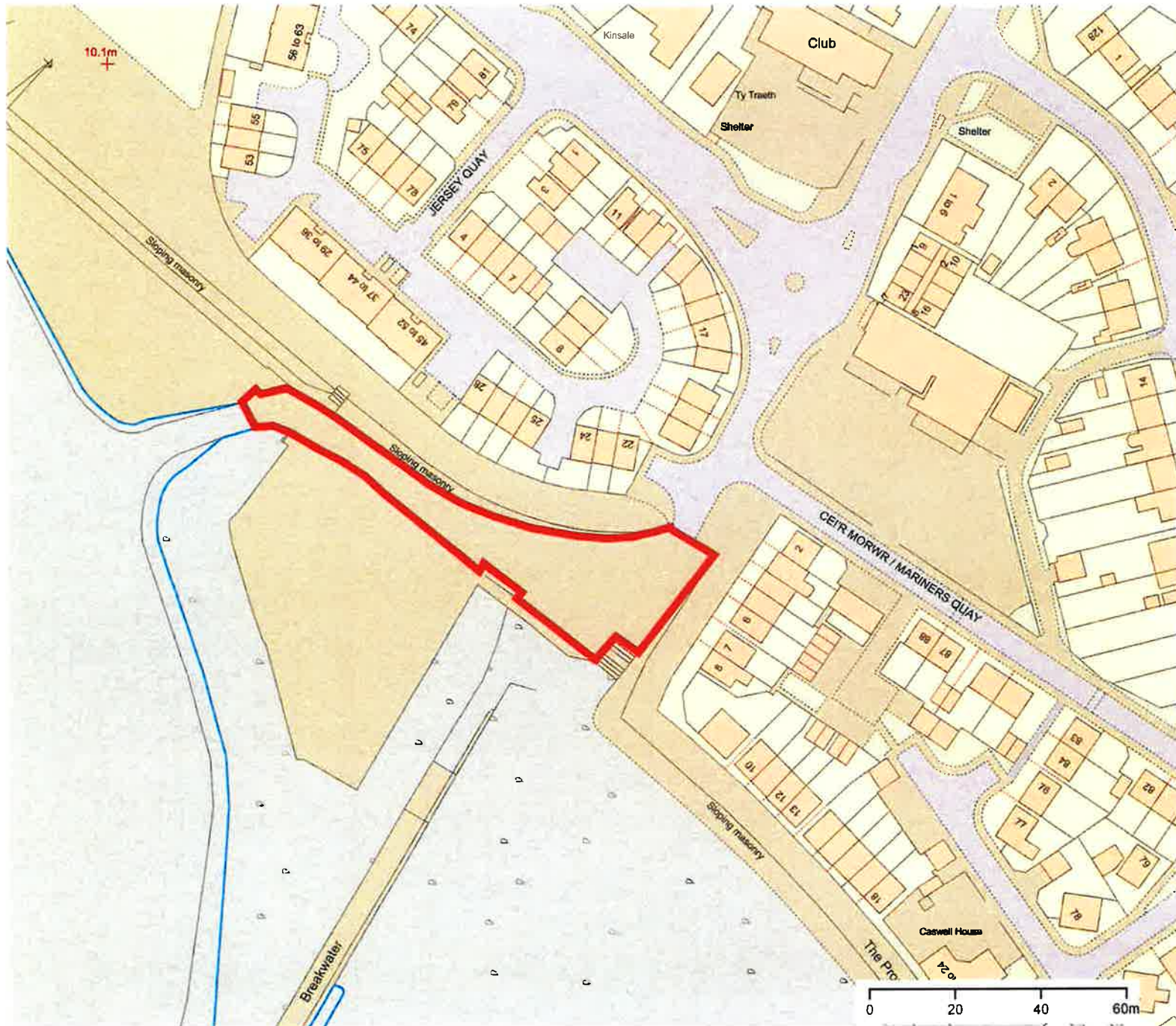

Title:
Victoria Road Car Park

Scale: 1:1250

Created by:
ts212

Date: 13/03/2018

Description:
Page printed from
GeoDiscoverer

